

# DURHAM COUNTY

## 2024 NC DATA CARD

### NORTH CAROLINA

Child population: 2,271,482  
 Percent under age six: 31.5%  
 Number of live births: 121,557

Child population: 75,595  
 Percent under age six: 32.8%  
 Number of live births: 4082



**A STRONG START**

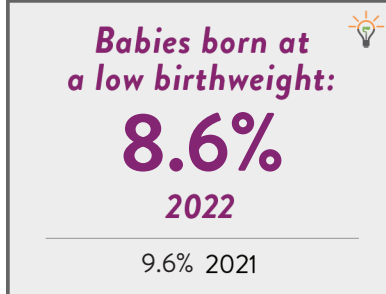
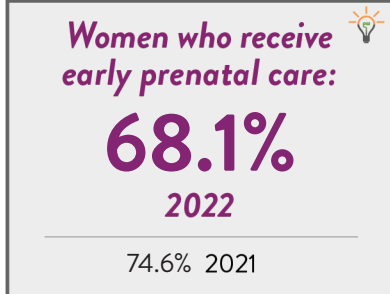

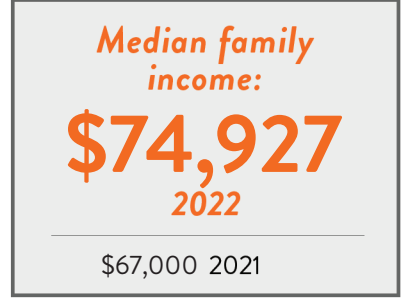
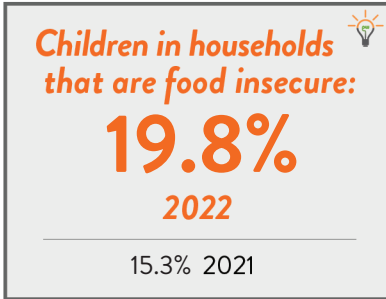
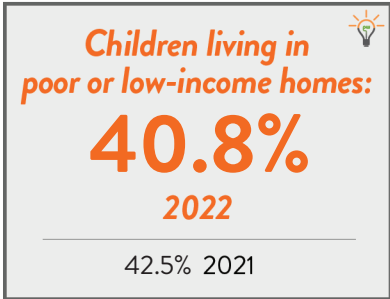

**FAMILY ECONOMIC SECURITY**



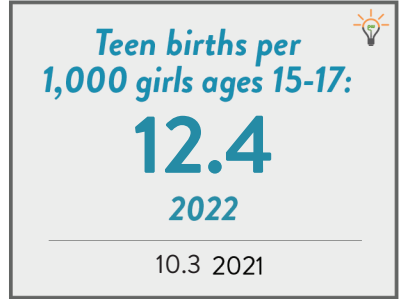
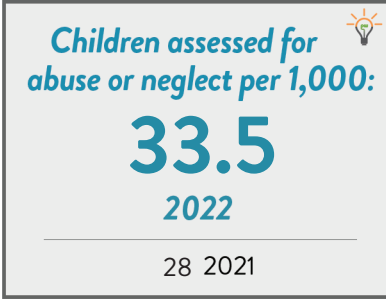
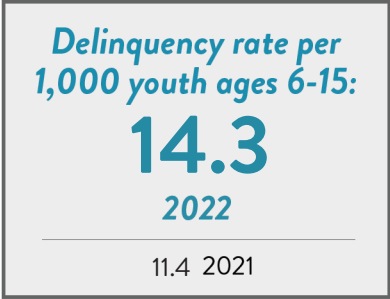

**NURTURING HOMES & COMMUNITIES**

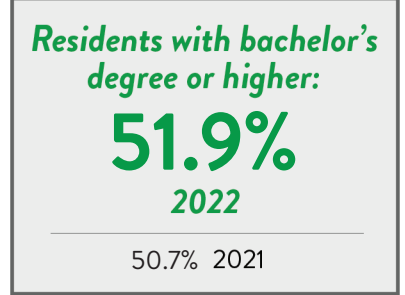
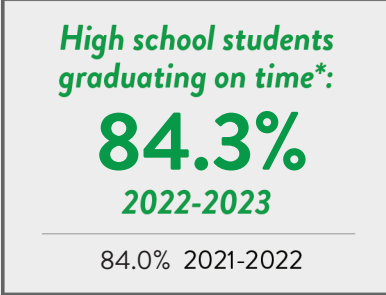
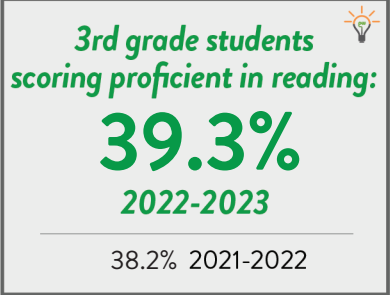

**HIGH-QUALITY EDUCATION**

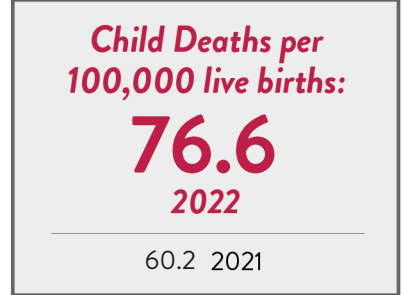
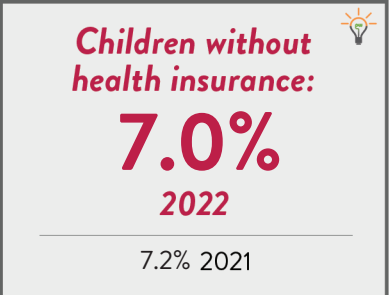

**HEALTH & WELLNESS**



\*Percentage is not reported if it is greater than 95% or less than 5%



# DURHAM CONDADO

## 2024 NC TARJETA DE DATOS

### CAROLINA DEL NORTE

Población infantil: 2,271,482  
 Porcentaje de niños  
 menores de seis años: 31.5%  
 Número de niños  
 nacidos vivos: 121,557

Población infantil: 75,595  
 Porcentaje de niños  
 menores de seis años: 32.8%  
 Número de niños  
 nacidos vivos: 4082



UN BUEN  
COMIENZO

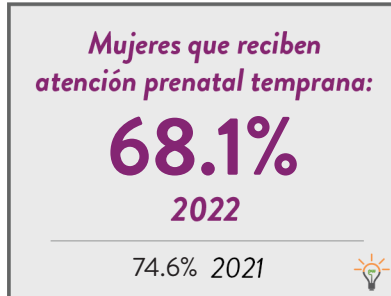



SEGURIDAD  
ECONÓMICA  
FAMILIAR

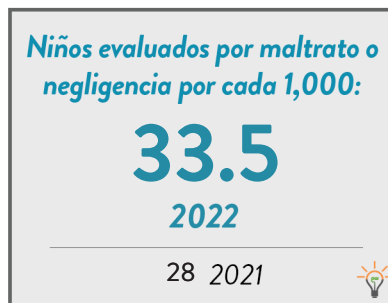

APOYO DE LOS  
HOGARES Y  
COMUNIDADES

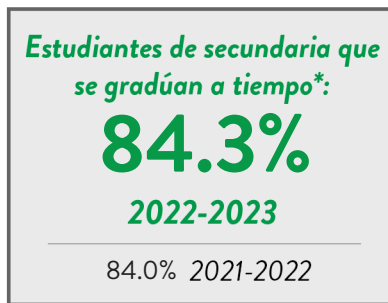

EDUCACIÓN DE  
ALTA CALIDAD



SALUD Y  
BIENESTAR



\*El porcentaje no se reporta si es superior al 95% o inferior al 5%

Para consultar todos los datos y fuentes,  
visite [www.ncchild.org](http://www.ncchild.org). Para cualquier pregunta,  
comuníquese con Neil Harrington: [neil@ncchild.org](mailto:neil@ncchild.org)



Criterios de éxito de NC Pathways para alcanzar un nivel de  
lectura correspondiente con su grado. Más información:  
[buildthefoundation.org/pathways](http://buildthefoundation.org/pathways)

**NC Child**  
The Voice for North Carolina's Children